4 - 6 octobre 2016

PH1 balise 4 : 1h02-1h21 hommes / 1h02-1h27 femmes
PH 2 balise 8 : 1h59-2h45 hommes / 1h59-2h57 femmes
PH3 balise 13 : 4h13-5h29 hommes / 4h13-5h55 femmes
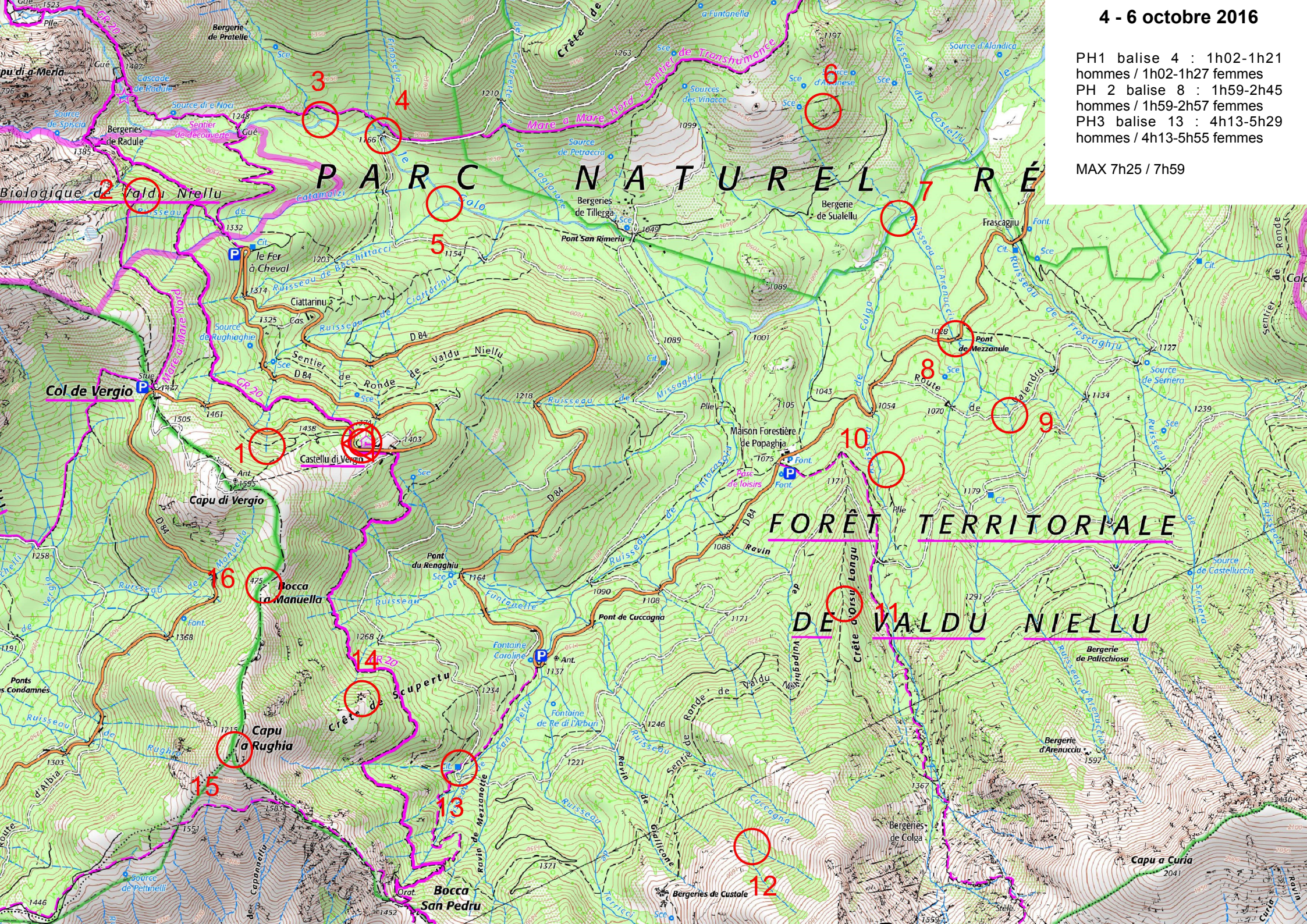
MAX 7h25 / 7h59